



SCHOLARSHIP EXAMINATION CLASS 10TH PHYSICS PAPER

TIME : TOTAL 2 HRS.

TOTAL MARKS : 15

❖ **MULTIPLE CHOICE QUESTIONS:** *Tick only one correct option.*

Q.1 An electron enters in a magnetic field at right angles to it as shown in figure. The direction of force action on the electron will be

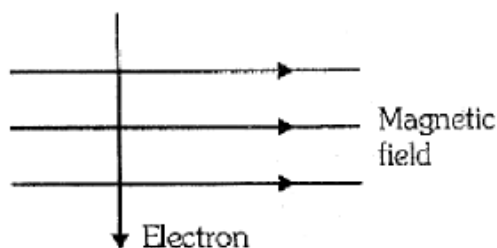

- (A) To the right (B) To the left (C) Out of the page (D) Into the page

Q.2 The length of a bar magnet is $2l$, the distance between magnetic poles will be

- (A) between $0 - l$ (B) between $l - 2l$
(C) equal to $2l$ (D) equal to r

Q.3 Two identical metal bars X and Y are positioned in the two diagrams shown below

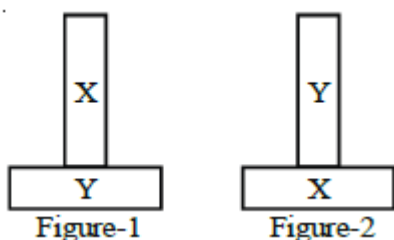

If there is a strong attraction in figure-1 and weak attraction in figure-2. What are the possible materials X and Y ?

- (A) Steel bar, iron bar (B) Steel bar, bar magnet
(C) Bar magnet, steel bar (D) Bar magnet, bar magnet

Q.4 A charged particle having charge $3.2 \times 10^{-19} \text{ C}$ is traveling with a speed of $1.0 \times 10^6 \text{ ms}^{-1}$. When it passes perpendicular to the magnetic field 0.4 T , then the force experienced by it is :

- (A) $12.8 \times 10^{-13} \text{ N}$ (B) $1.28 \times 10^{-13} \text{ N}$
(C) $19.2 \times 10^{-15} \text{ N}$ (D) $1.92 \times 10^{-15} \text{ N}$

Q.5 Two identical plano-convex lenses can be combined in three ways, as shown. The ratio of the focal lengths of these combinations will be:



(i)



(ii)



(iii)

(A) 2 : 2 : 1

(B) 1 : 1 : 1

(C) 1 : 2 : 2

(D) 2 : 1 : 1

Q.6 An object of height 4 cm is placed at a distance of 15 cm in front of a concave lens of power, -10 diopters. Find the size of the image :

(A) 1.6 cm

(B) 1.2 cm

(C) 1.4 cm

(D) 0.8 cm

Q.7 A convex lens is in contact with concave lens. The magnitude of the ratio of their focal length is $3/2$. Their equivalent focal length is 30 cm. What are their individual focal lengths?

(A) - 15, 10

(B) - 10, 15

(C) 75, 50

(D) - 75, 50

Q.8 A person having a myopic eye uses a concave lens of focal length 50 cm. What is its power ?

(A) -3D

(B) -2m^{-1}

(C) 4 D

(D) None of these

Q.9 Find the refractive index of glass with respect of water. The refractive indices of these with respect to air are $3/2$ and $4/3$ respectively.

(A) $8/9$

(B) $4/9$

(C) $9/8$

(D) $8/9$

Q.10 Figures (a), (b), (c) and (d) respectively correspond to

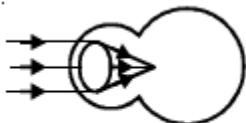

(a)

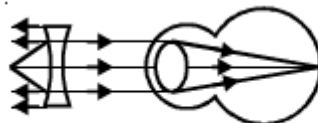

(b)

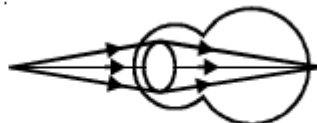

(c)

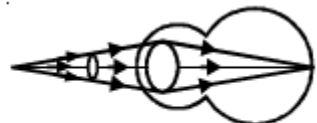

(d)

(A) the short-sighted eye, the correction of long sight, the long-sighted eye and the correction of shortsight

(B) the short-sighted eye, the correction of short sight, the long-sighted eye and the correction of longsight

(C) the long-sighted eye, correction of short-sight, the short-sighted eye and the correction of long-sight

(D) none of these

Q.11 What is the cause of colour blindness?

(A) Image is not formed on retina

(B) Absence of some cone shaped light sensitive cells on retina

(C) Absence of some rod shaped light sensitive cells on retina

(D) A gradual reduction in the amount of light reaching the retina

Q.12 The gravitational force between two bodies is directly proportional to the product of the masses of those bodies and is _____ of the distance between them.

(A) inversely proportional to the square

(B) directly proportional to the square

(C) inversely proportional to the cube

(D) inversely proportional to the square root

Q.13 The value of universal gravitational constant (G) in SI unit is _____.

(A) $6.673 \times 10^{-11} \text{ Nm}^2/\text{kg}^2$

(B) $6.673 \times 10^{11} \text{ Nm}/\text{kg}$

(C) $9.673 \times 10^{-11} \text{ Nm}/\text{kg}$

(D) $9.673 \times 10^{-11} \text{ Nm}^2/\text{kg}^2$

Q.14 The value of gravitational acceleration(g) is _____ at the equator.

- (A) 9.78 m/s^2 (B) 9.832 m/s^2
(C) 9.8 m/s^2 (D) 6.67 m/s^2

Q.15 _____ heat is necessary to raise 1 Kg of water from 14.5°C to 15.5°C .

- (A) 4180 Joul (B) 1 KJoul (C) calorie (D) 4180 calorie
-
-



Scan me!



SCHOLARSHIP EXAMINATION CLASS 10TH CHEMISTRY PAPER

TIME : TOTAL 2HRS.

TOTAL MARKS : 15

❖ **MULTIPLE CHOICE QUESTIONS : Tick only one correct option.**

Q.16 In fullerene carbon atoms are arranged in mixed

- (A) tetragons and pentagons (B) pentagons and hexagons
(C) Pentagons and heptagons (D) all are correct

Q.17 C-C bond length in diamond and graphite are

- (A) 1.54 Å and 1.42 Å (B) 1.42 Å and 1.54 Å
(C) 1.44 Å and 1.50 Å (D) 1.50 Å and 1.44 Å

Q.18 The allotropes of carbon is/are

- (A) Diamond (B) Graphite (C) Fullerene (D) All of the above

Q.19. Which of the following contain π bond ?

- (A) Pantane (B) Diamond (C) Ethene (D) None of these

Q.20 One important merit of modern periodic table is :

- (A) it explains why elements in the same group have the same chemical properties.
(B) hydrogen has been placed accurately.
(C) isobars have not been placed separately.
(D) it is based on classifying elements according to their atomic masses

Q.21 The noble gases among the following are -

- (A) hydrogen, nitrogen and oxygen. (B) fluorine, chlorine and bromine.
(C) helium, neon and argon. (D) sodium, potassium and calcium.

Q.22 Which of the following pairs of elements does not belong to same group ?

- (A) Cl, Br (B) N, P (C) Mg, Ca (D) Al, Si

Q.23 All the elements of a period have same

- (A) atomic mass (B) atomic number (C) valency (D) number of shells

Q.24 In which of following reactions colour change is occurring ?

- (A) $\text{CuCO}_3 \xrightarrow{\Delta} \text{CuO} + \text{CO}_2$ (B) $\text{CaCO}_3 + 2\text{HCl} \longrightarrow \text{CaCl}_2 + \text{H}_2\text{O} + \text{CO}_2$
(C) Both (A) and (B) (D) $2\text{NaHCO}_3 \xrightarrow{\Delta} \text{Na}_2\text{CO}_3 + \text{H}_2\text{O} + \text{CO}_2$

Q.25 In the equation, $a \text{Al} + b\text{H}_2\text{SO}_4 \longrightarrow c\text{Al}_2(\text{SO}_4)_3 + d\text{H}_2$ a, b, c, d are respectively -

- (A) 2, 3, 1, 1 (B) 2, 3, 1, 3 (C) 2, 3, 2, 3 (D) 2, 2, 3, 3

Q.26 What is the colour change when lead tetroxide on heating is converted into lead monoxide ?
 (A) black to red (B) red to black (C) red to yellow (D) yellow to red

Q.27 Lime water can be used for testing carbon dioxide gas because :
 (A) the gas can readily dissolve in lime water
 (B) a white precipitate is immediately formed on passing gas through lime water
 (C) lime water becomes milky.
 (D) lime water initially becomes milky and the milkiness disappears after sometime on passing the gas in excess.

Q.28 Among the following, the strongest reducing agent is
 (A) Hydrogen (B) Copper (C) Magnesium (D) Nickel

Q.29 Few statements about the metals are given below and matched with the metals. Mark the incorrect match.

- (A) A metal used in joining electric wires -Magnesium.
- (B) A metal whose oxide is amphoteric -Zinc.
- (C) A metal unreactive towards oxygen and dilute acids -Gold.
- (D) A metal extracted by using electrolytic reduction -Aluminium.

Q.30 Which of the following metal becomes liquid in palm :
 (A) Na (B) K (C) Ca (D) Ga



Scan me!

TOTAL MARKS : 15

A. Anaphase
C. Prophase

(B) Diplotin
(D) Cytokinesis

Q.40 _____ modern remedial technique is used if there is a problem in implantation of embryo in the uterus.

- (A) Surrogacy. (B) Sperm bank
(C) In vitro fertilization. (D) none of these.

Q.41 _____ is a powerful antibiotic against treatment of tuberculosis.

- (A) Penicillin. (B) Rifamycin
(C) Streptomycin. (D) Bacitracin.

Q.42 _____ is the revolutionary event in biotechnology after cloning.

- (A) Human genome project (B) DNA discovery
(C) Stem cell research (D) All the above

Q.43 The disease related with the synthesis of insulin is _____.

- (A) cancer (B) arthritis
(C) heart disease (D) diabetes.

Q.44 Continuous consumption of _____ substances causes carcinogenic especially on the mouth and lung.

- (A) hot (B) sweet
(C) spicy (D) tobacco like

Q.45 Methods like artificial insemination and embryo transplant are mainly used for _____.

- (A) animal husbandry. (B) wild life
(C) pet animals. (D) infertile women.



Scan me!

Consistently 7th Times first in MUMBRA in NEET-

2025, 2023, 2021, 2020, 2019, 2018, 2017

8th Times first in MUMBRA in JEE MAINS and ADVANCED 2018 to 2025

NEET 2025

1st
IN
MUMBRA

SHAIKH SADAF

555

MBBS (SAMBHAJINAGAR)

SINGH TEJASWINI
1ST ATTEMPT

522

MBBS (DHULE)

SHAH ASSMA

504

MBBS (GADCHIROLI)

HUDA NAZIA

496

MBBS (AMBERNATH)

MBBS GMC

HIGHEST SELECTION IN MBBS & IIT AMONGST ALL MUMBRA CLASSES FROM 10 YEARS

NEET 2024

**4 STU 600 & ABOVE | 8 STU 570
& ABOVE | 17 STU 501 & ABOVE**

SHAIKH RIMSHA
MBBS (RGMC THANE)

651

1ST ATTEMPT

ANSARI MUJTABA

625

MBBS IIMSR (SEMI GOVT)

ANSARI SANIYA

606

MBBS IIMSR (SEMI GOVT)

NEET 2023

2 STU 651 & ABOVE | 4 STU 592 & ABOVE | 9 STU 514 & ABOVE

1st
IN
Mumbra

SHAIKH KULSUM
MBBS
667
GSMC (KEM)

SHANZEEN SAYYED
MBBS
651
JJ MUMBAI

GUPTA ANCHAL
MBBS
612
GMC KOLHAPUR

AYESHA MAQBOOL
MBBS
592
GMC JALGAON

NEET 2022

BIGGEST RESULT IN MUMBRA 6 STUDENTS JOINED MBBS GOVT COLLEGE

SHAIKH SALIHA
MBBS (RGMC THANE)

607

1ST ATTEMPT

SHAIKH ASIYA

592

MBBS GMC SOLAPUR

SHAIKH HASIBA
MBBS (RGMC THANE)

605

1ST ATTEMPT

AMAN PAWASKAR

585

MBBS GMC MIRAJ

KHAN KASHIF
MBBS (GMC KOLHAPUR)

590

1ST ATTEMPT

SHAIKH SAMINA

581

MBBS GMC DHULE

NEET 2021 TO 2019

1st
IN
NEET 2021
Mumbra

KHAN UMAIR
MBBS
635
LTMMC (SION)

1st
IN
NEET 2020
Mumbra

KHAN TRANNUM
MBBS
583
GMC (JALGAON)

1st
IN
NEET 2019
Mumbra

KHAN AFNAAN
MBBS
578
VMGMC (SOLAPUR)

SHAIKH SABIR
MBBS
596
GMC KOLHAPUR

ZEENAT ALI
MBBS
577
GMC (CHANDRAPUR)

SUMIT PRADHAN
MBBS
568
GMC (JALGAON)

MHT-CET

1st IN Mumbra
PCM IN 2024
99.19%ile
SHAIKH NADEEM

1st IN Mumbra
PCM IN 2023
98.12%ile
ANSARI DANISH

MANY MORE ---

1st IN Mumbra
PCB IN 2022
99.67%ile
SHAIKH SALINA

1st IN Mumbra
PCM IN 2022
99.06%ile
SHAIKH SALMAN

JEE MAIN

1st IN Mumbra
JEE MAIN 2024
97.86%ile
SHAIKH RIMSHA

1st IN Mumbra
JEE MAIN 2023
97.02%tile
SHAIKH ARSHAD

MANY MORE ---

1st IN Mumbra
JEE MAIN 2022
98.50%tile
SHAIKH ABDIN

1st IN Mumbra
JEE MAIN 2020
98.86%ile
ANSARI AWWAB

JEE ADVANCED

1st IN Mumbra
JEE ADV. 2022
ABDIN
IIT KGP

1st IN Mumbra
JEE ADV. 2020
AWWAB
IIT DELHI



Why Choose IIT-ians Learn!!

HIGHEST SELECTION IN MBBS (including mumbai's top medical colleges)

HIGHEST SELECTION IN IIT (like IIT DELHI, IIT KGP, IIT BOMBAY)

THINK GOVERNMENT COLLEGE, THINK IIT-ians LEARN

- 10 Years of Experience
- Experienced teachers as Faculty
- Highest Selections in MHT-CET, JEE & NEET (From Mumbai region)
- Personal Mentoring + Doubt Support
- Strong Test Series, Strategy & Discipline
- Right Study Material – Exam-focused, NCERT-based content.
- One-to-one mentoring & counselling

SUCCESS IS HERE!!

We don't prepare students to "just pass" ... we prepare them to TOP!
IITians LEARN — Where Government College Dreams
Come True.

*★ Success is luck , discipline,
consistency, mentorship & hard work!!!*

www.iitianslearn.com

**203 AWING USAMA PALACE ABOVE
SAGAR CAFÉ AMRUT NAGAR MUMBAI**

8655721334 / 9930352881

SCAN FOR IITIAN'S ACHIEVEMENTS:

